



SL ENGINEERING AND TRANSPORT

Company Profile

ABOUT US

In 2017, SL Engineering & Transport Pvt Ltd was established with the primary objective of contributing to the country's infrastructure and civil engineering construction. Despite our recent registration, we have been active for over five years, and have successfully executed several projects in Colombo and across the country.

We are committed to ensuring the timely delivery of our projects without compromising on quality. Our engineering expertise has been instrumental in upholding this commitment. Moreover, our team of highly qualified Engineers is equipped to handle projects in the most remote and challenging locations throughout the country.

SL Engineering is the leading sheet piling specialist in Sri Lanka. The company is owned and operated by the Managing Director, K. H. A. S. D. Kumara.





VISION

“Providing Exceptional and Reliable Service Above All Else.”

MISSION

Commitment to Sustainability and Stakeholder Value Creation

Our organization is dedicated to sustainability, safety, and quality, consistently exceeding client expectations by partnering with strategic players. We promote a culture of excellence and equality, based on merit and equal opportunity.

COMPANY DETAILS

Director of the Company : K. H. A. S. D. Kumara

Shareholders of the Company : G. A. Lal
A. P. K. Kithsiri

Company Registration No : PV 00215899

CIDA (ICTAD) Registration No : 20386

CIDA (ICTAD) Grade : Building - C4
Highway - C7
Bridge - C7
Water Supply & Sewerage - C4
Irrigation & Drainage Canal - C4
Dredging & Reclamation - C7

Contact Information : No. 316/F, River Road, Nanduwa,
Moronthuduwa, Sri Lanka

Tel: +94 38 228 5236, +94 77 289 9083

E mail: slengineeringtransport@gmail.com

Web: www.sheetpilingsrilanka.com

COMPOSITION OF THE COMPANY

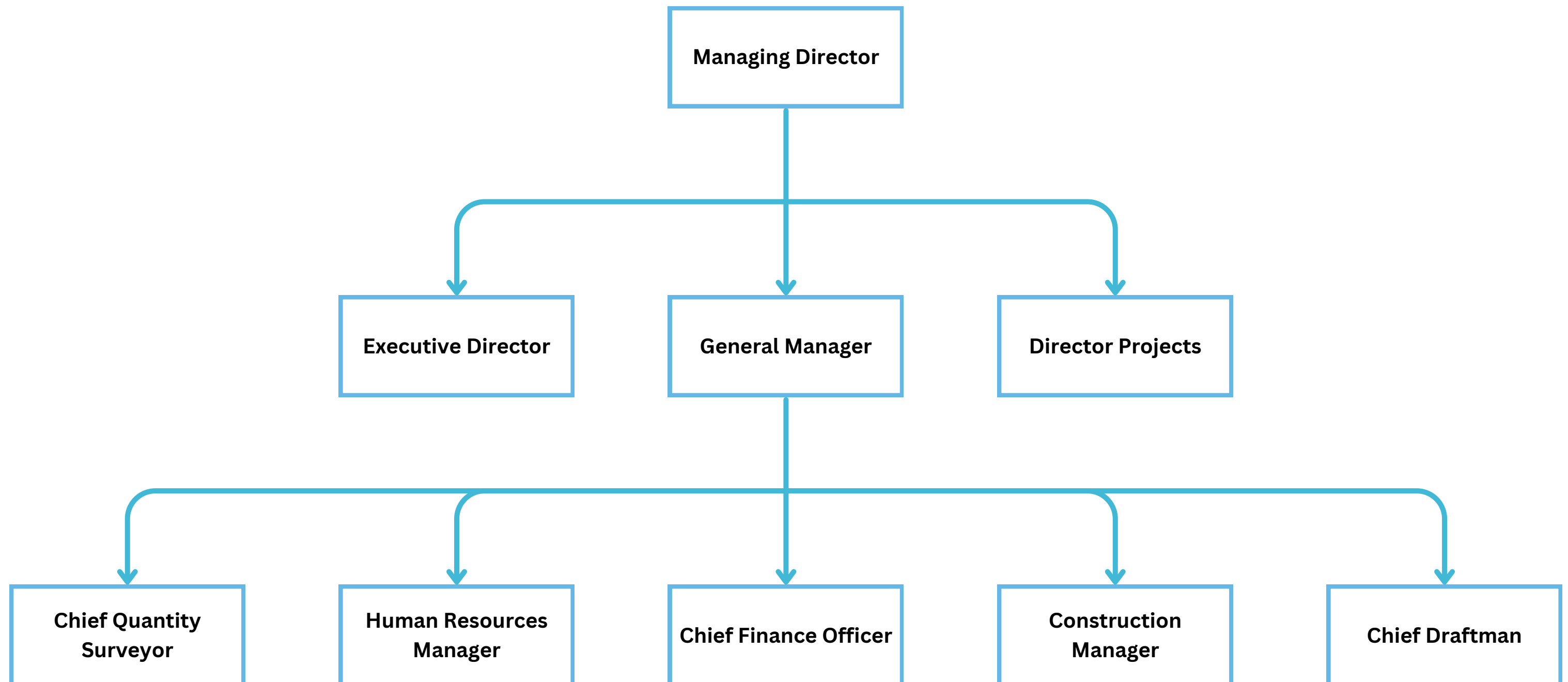

COMPANY DIRECTORS AND SHARE HOLDERS



Mr. K. H. A. S. D. Kumara
Managing Director



Mr. G. A. Lal
Share Holder/ Executive Director



Mr. Kapila Abeywardana
Share Holder/ Director Projects

DIRECTOR'S MESSAGE



The construction industry plays a critical role in connecting individual development to a country's economic sustainability. Each construction firm carries the responsibility of representing a sector in this vital role by increasing employment opportunities and contributing to the evolution of the country's infrastructure. While our firm has established a strong reputation through building numerous homes and buildings, we take great pride in prioritizing our clients' expectations by establishing a close bond with them. We believe that it is not just a face-to-face encounter, but a heart-to-heart construction rendezvous.

Our company's humble beginnings date back to 2016, and we have since cemented our core values around three pillars: striving for excellence, hard work, and upward sustainability. As aspiring construction engineers, we take pride in gifting great constructions to the nation while instilling trust and reliability among our clients through the most promising process of construction we could implement over the years.

It is crucial to recognize that, for everyone in the SL Engineering and Transport family, construction is more than just a business; it is an approach to a better lifestyle for both clients and the company's members providing the services.

At SL Engineering and Transport, our engineering design expertise has been honed over two decades and has been integral to our success in large-scale construction projects. Our commitment to economic, social, and environmental accountability has earned us the trust of clients across various sectors throughout the country. We take pride in being recognized at esteemed construction evaluation award ceremonies for our quality creations marked by authentic accuracy in our work.

With each project, we gain valuable experience that presents opportunities for expansion and acknowledgement of our capabilities. We constantly strive to improve our performance and review our compliance to ensure we meet our ultimate goal of building the perfect home for you.

A handwritten signature in black ink, appearing to read 'K. H. A. S. D. Kumara', written in a cursive style.

K. H. A. S. D. Kumara
Managing Director

WHAT WE DO



SL ENGINEERING AND TRANSPORT (PVT) LTD.

Introducing SL Engineering and Transport (PVT) Ltd., a top construction company in Sri Lanka established in 2017. With its impressive CIDA (ICTAD) C4 grading, the company is well-equipped to handle large-scale projects with ease and efficiency.

SL Engineering and Transport is a distinguished construction company in Sri Lanka, having successfully accomplished more than 300 projects, cumulatively worth over Rs. 10 billion.

At SL Engineering and Transport, we place a strong emphasis on our clients' requirements and make swift decisions to cater to customer traffic, ensuring the industry's sustainability. Our priority is to provide top-quality products to our customers while prioritizing safety.

SERVICES

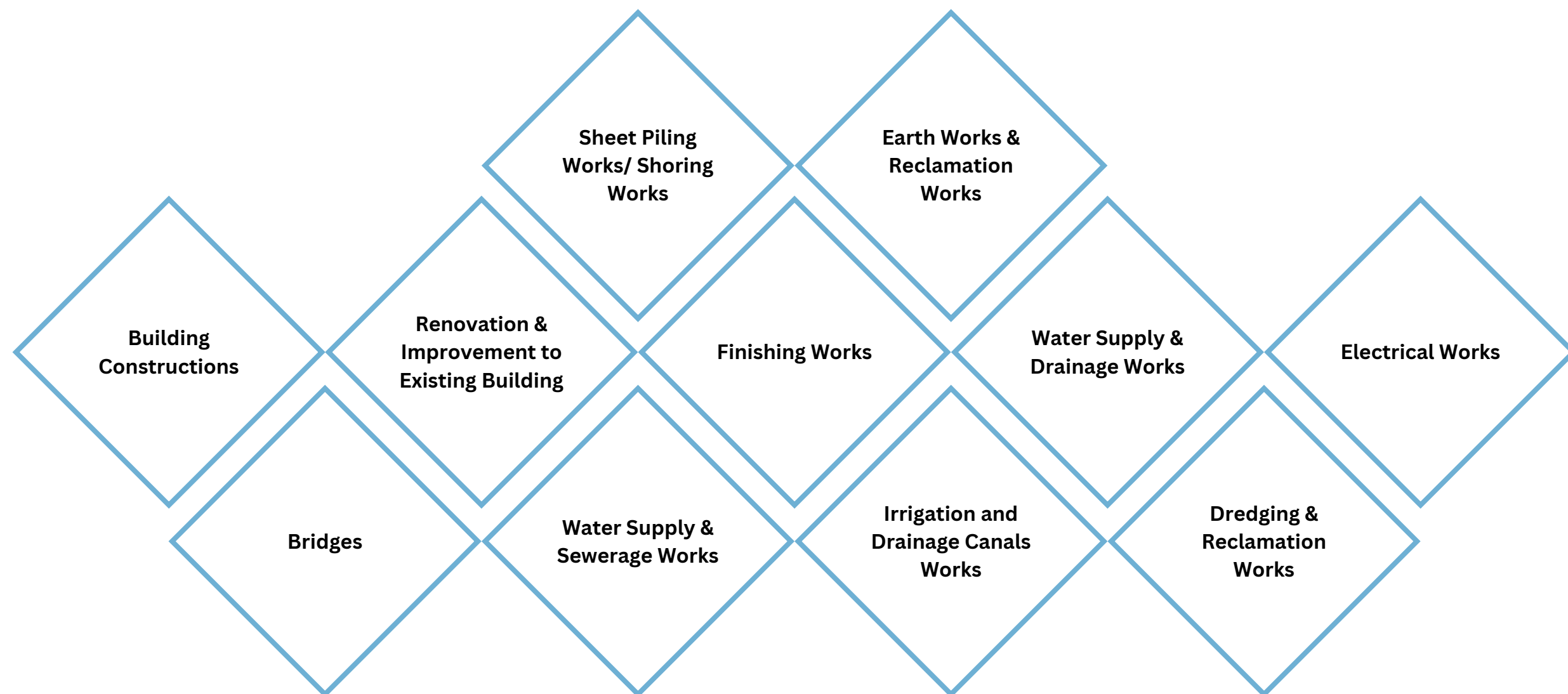

SERVICES

MINING ENGINEERING

- CONTROL BLASTING AT ROADS, MINI HYDRO PROJECTS, BUILDING PROJECTS
- PRE-SPLITTING AND BOULDER BLASTING
- CONTROL BLASTING
- CHEMICAL BLASTING
- BULK QUARRY BLASTING
- DRILLING



SERVICES

MATERIAL SUPPLY AND TRANSPORT

- SUPPLY & TRANSPORT OF METAL, SAND AND RUBBLE FOR CONSTRUCTION PROJECTS
- SUPPLY & TRANSPORT OF BRICKS, HOLLOW AND SOLID BLOCKS
- SUPPLY & TRANSPORT OF INTERLOCKING PAVING BLOCKS
- SUPPLY AND TRANSPORT OF SOIL AND DENSE GRADED AGGREGATE BASES FOR ROADS



SERVICES

RETAINING WALLS AND PILING

- SHEET PILE RETAINING WALLS
- SOLDIER PILE WALLS
- SECANT PILE WALLS
- CONTIGUOUS RETAINING WALLS
- TIMBER SHORING
- SHEET PILING
- PRE CAST PILE DRIVING
- SPUN PILE DRIVING
- HELICAL PILE DRIVING
- MICRO PILE CONSTRUCTION
- BORED PILING
- GROUND ANCHORING
- JET GROUTING
- GROUTING
- SHOTCRETING



ECONOMIC STRENGTH AND RESPONSIBILITY

Finance is a fundamental pillar of SL Engineering and Transport (PVT) Ltd, and a vital component for achieving business success. In contemporary times, finance departments are expected to play a multifaceted role within and beyond the organization. The efficient management of finances is crucial to the overall performance and prosperity of SL Engineering and Transport (PVT) Ltd. Maintaining a vigilant eye on the financing function is imperative to the seamless operation of a company. A finance department's responsibilities encompass an extensive range of activities, from basic bookkeeping to providing valuable insights to support managerial decision-making.

In addition to managing financial records, the finance department is also accountable for ensuring sufficient cash flow to facilitate day-to-day transactions. This includes developing credit and collection policies to ensure timely payments from clients and suppliers.

The finance department plays a pivotal role in facilitating managers' strategic decision-making. They provide crucial information relating to market opportunities, project feasibility, and payback periods for significant capital investments. Utilizing specialized financial evaluation techniques, the finance department offers an objective perspective that serves to enhance the accuracy and effectiveness of such decisions.

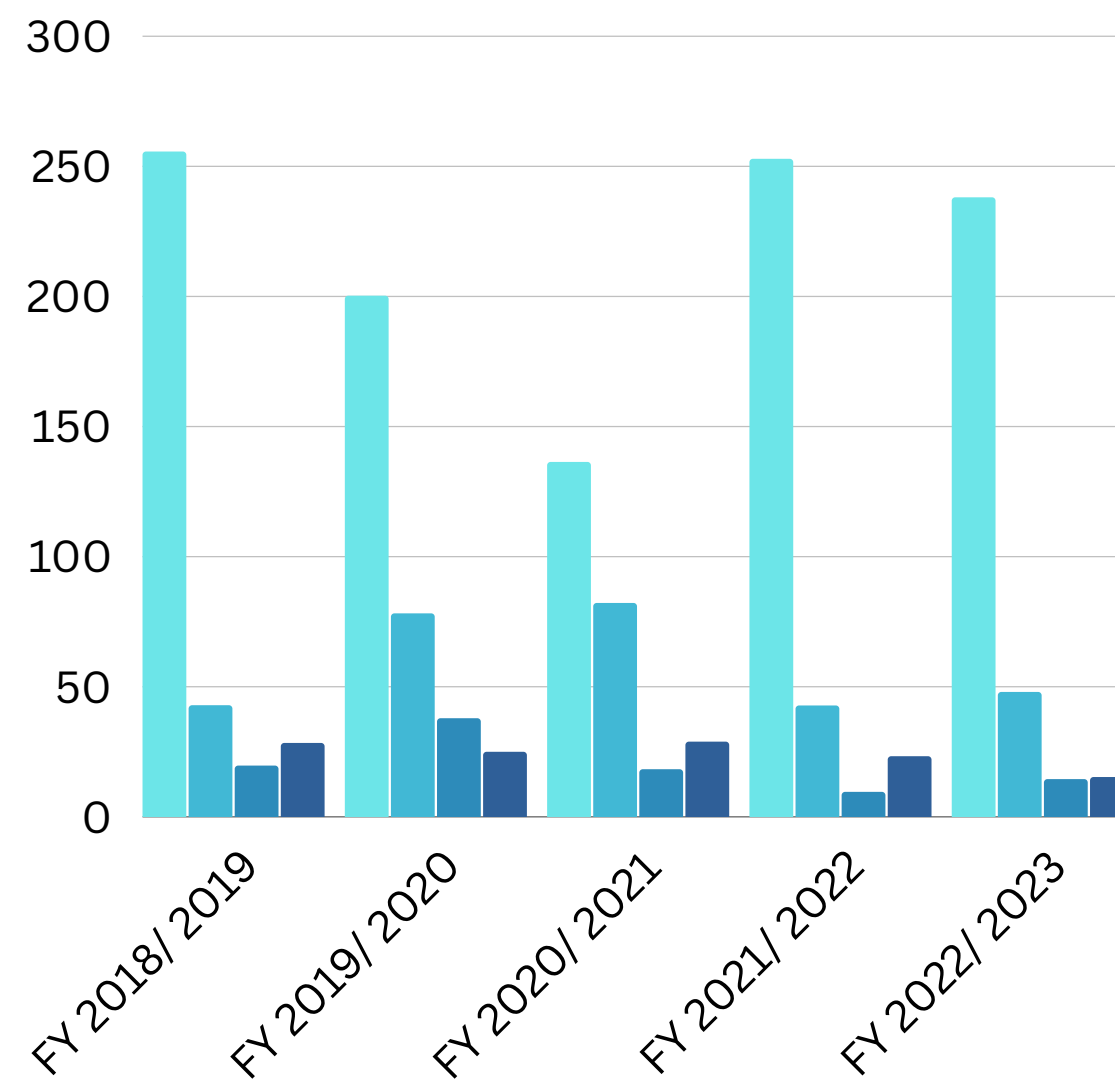

HOW WE STANDOUT

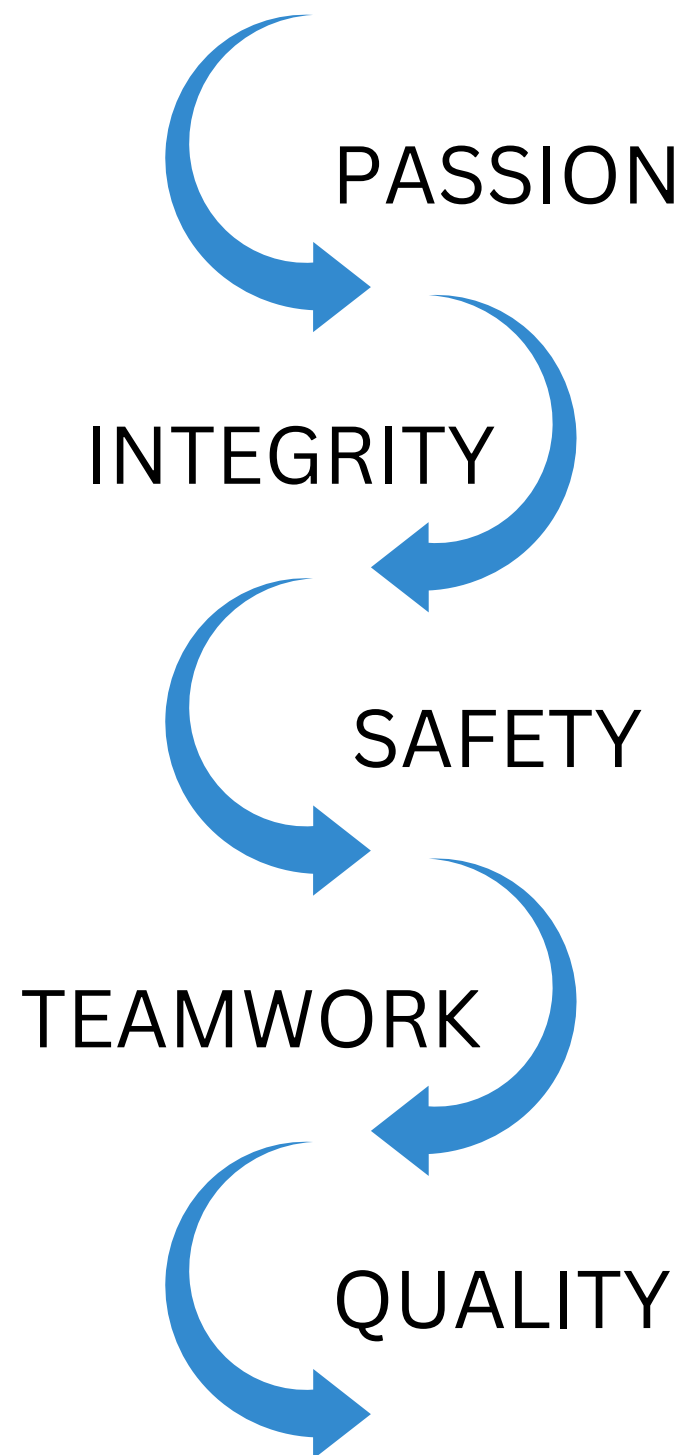

Passion on Engineering drives us

We are eager to do challenging, unique Engineering Marvels our passion towards successful projects makes us experts on what we do.

Honesty and integrity in all we do

We do the right thing even when no one is looking or ever find out and never compromise our integrity and are accountable on what we do.

Safe working environment makes us safe and others

We do projects to benefit the mankind and its ecosystem, and adopt the best safety practices to protect people and properties.

Projects are Unique and achieved with the Team

No projects has ever been successful being the teams working apart. Teamwork is what allows us to accomplish our goals.

Quality Products & Services are our sails

Quality is a cost, and we are paid for it. The Quality of our products and services are in its paramount importance and would be the messenger of us.

HUMAN RESOURCE ENGAGEMENT AND RESPONSIBILITY

"The primary reason for our success is our team's collective experience and collaborative efforts."

Maintaining a positive relationship with our employees is a crucial aspect of our operations, as it greatly impacts our delivery performance and the quality of work we produce. To achieve this, we prioritize monitoring our staff turnover ratio, refining our hiring and development process, and investing in training and qualifications to instill confidence and ensure high levels of quality and responsiveness.

The process of hiring and developing employees adheres to strict procedures and protocols to ensure the highest level of customer satisfaction and to maintain a consistent record of repeat business from our clients.

We hold the belief that qualified employees serve as a valuable asset not only to the company but also benefit our customers and the industry in both the short and long term.

We have made a significant investment in employing 100 individuals directly to enable long-term growth and development of our organization while simultaneously enhancing the technical skills we provide. Impressively, over 40% of SL Engineering and Transport (PVT) Ltd's employees have served with us for more than seven years, leading to exceptionally low staff turnover rates.

This approach will ensure consistency in client relationships and stability in delivering across all business functions.

Category	Permanent	Contract	Total
Directors	1		1
Senior Managers	2		2
Managers	1		1
Engineering Staff	3		3
Technical Staff	4		4
Supervisory Staff	4		4
Administrative Staff	1		1
Accounting Staff	1		1
Manual Grades	10	30	40
Subcontractors		20	20
Total	27	50	77



ASSET MANAGEMENT

NO.	RESORCE/ PLANT/ EQUIPMENT/ VEHICLE	QTY	CAPACITY
1	LORRY	1	30 TON
2	LORRY	1	
3	DOUBLE CAB	1	
4	CONCRETE MIXTURES	1	
5	WHEEL LOADER	1	
6	EXCAVATOR	2	SK 200
7	EXCAVATOR	2	SK 120
8	EXCAVATOR	2	35HP
9	MOBILE CRANE	1	20 TON
10	MOBILE CRANE	1	25 TON
11	MOBILE CRANE	1	45 TON
12	CRAWLER CRANE	1	
13	VIBRATOR ROLLER	1	10 TON
14	GENERATOR	1	150 KV
15	GENERATOR	1	220 KV
16	GENERATOR	1	350 KV
17	GENERATOR	1	300 KV
18	TOTAL STATION	1	
19	LEVELLING INSTRUMENT	3	
20	RE BAR BENDER	1	
21	GAS CUTTER WITH GAS CYLINDER	1	
22	WELDING PLANT - PORTABLE	2	10KW
23	WELDING PLANT - PORTABLE	2	

NO.	RESORCE/ PLANT/ EQUIPMENT/ VEHICLE	QTY	CAPACITY
24	WELDING GENERATOR		
25	COMPACTOR RAMMER		
26	VIBRO HAMMER	1	9 TON
27	VIBRO HAMMER	1	7 TON
28	VIBRO HAMMER	2	5 TON
29	SILENT HAMMER	1	
30	EXCAVATOR MOUNTED HAMMER	2	3 TON
31	BORING MACHINE	1	400MM
32	400MM; 6M SHEET PILES	900	
33	400MM; 9M SHEET PILES	800	
34	400MM; 12M SHEET PILES	600	
35	600MM; 9M SHEET PILES	600	

COMPLETED PROJECTS

- **Sheet Piling and Box Culvert Installation for Torrinton Tunnel**
- **Location** - Lauris Road, Thunmulla, Colombo 04
- **Project Value** - LKR. 39,275,800.00
- **Name of Client/ Main Contractor** - China Petroleum Pipeline Engineering Company Limited

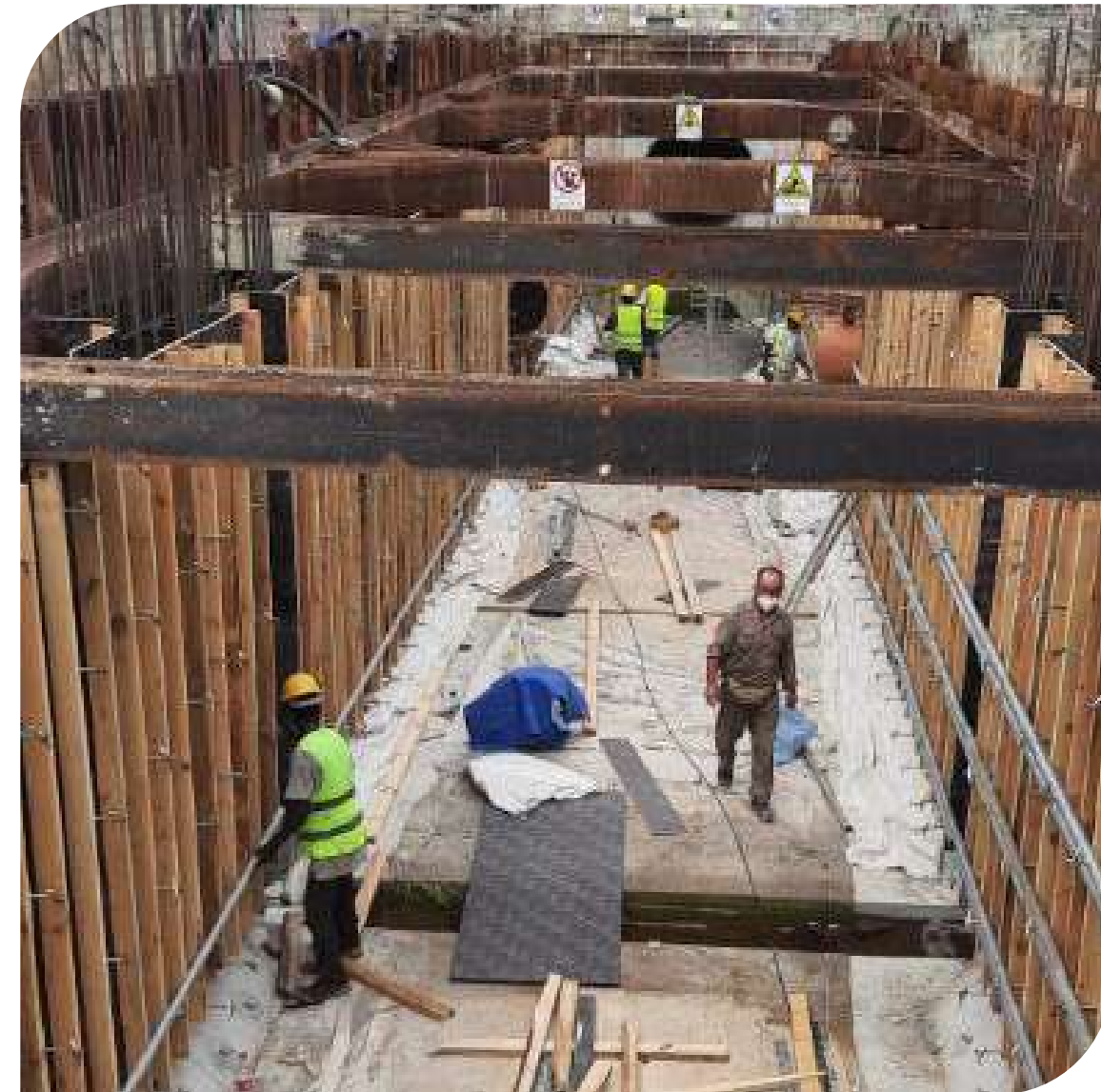

- **Sheet Piling and Box Culvert Installation for Torrinton Tunnel**
- **Location** - **Glen Arber Place, Colombo 03**
- **Project Value** - **LKR. 4,600,000.00**
- **Name of Client/ Main Contractor** - **China Petroleum Pipeline Engineering Company Limited**



- **Civil Work for New Mutwal Tunnel Inlet Canal**
- **Location** - **Mutwal, Colombo 15**
- **Project Value** - **LKR. 70,650,000.00**
- **Name of Client/ Main Contractor** - **China Petroleum Pipeline Engineering Company Limited**



- **Waterfront Integrated Resort Project - Sheet Piles Driving, Sheet Piles Extraction, Earthworks**
- **Location** - **Justice Akbar Road, Colombo 02**
- **Project Value** - **LKR. -**
- **Name of Client/ Main Contractor** - **John Keells Holdings (PVT) Ltd**



- **Construction of Pumping Station at Peliyagoda, Oliyamulla - Shoring Work**
- **Location** - Peliyagoda, Oliyamulla
- **Project Value** - LKR. -
- **Name of Client/ Main Contractor** - Sri Lanka Land Development Corporation



- **Construction of Avic Astoria Project - Shoring Work**
- **Location** - R. A. De Mel Mawatha, Colombo 03
- **Project Value** - LKR. -
- **Name of Client/ Main Contractor** - Avic International Hotel Lanka (PVT) Ltd.

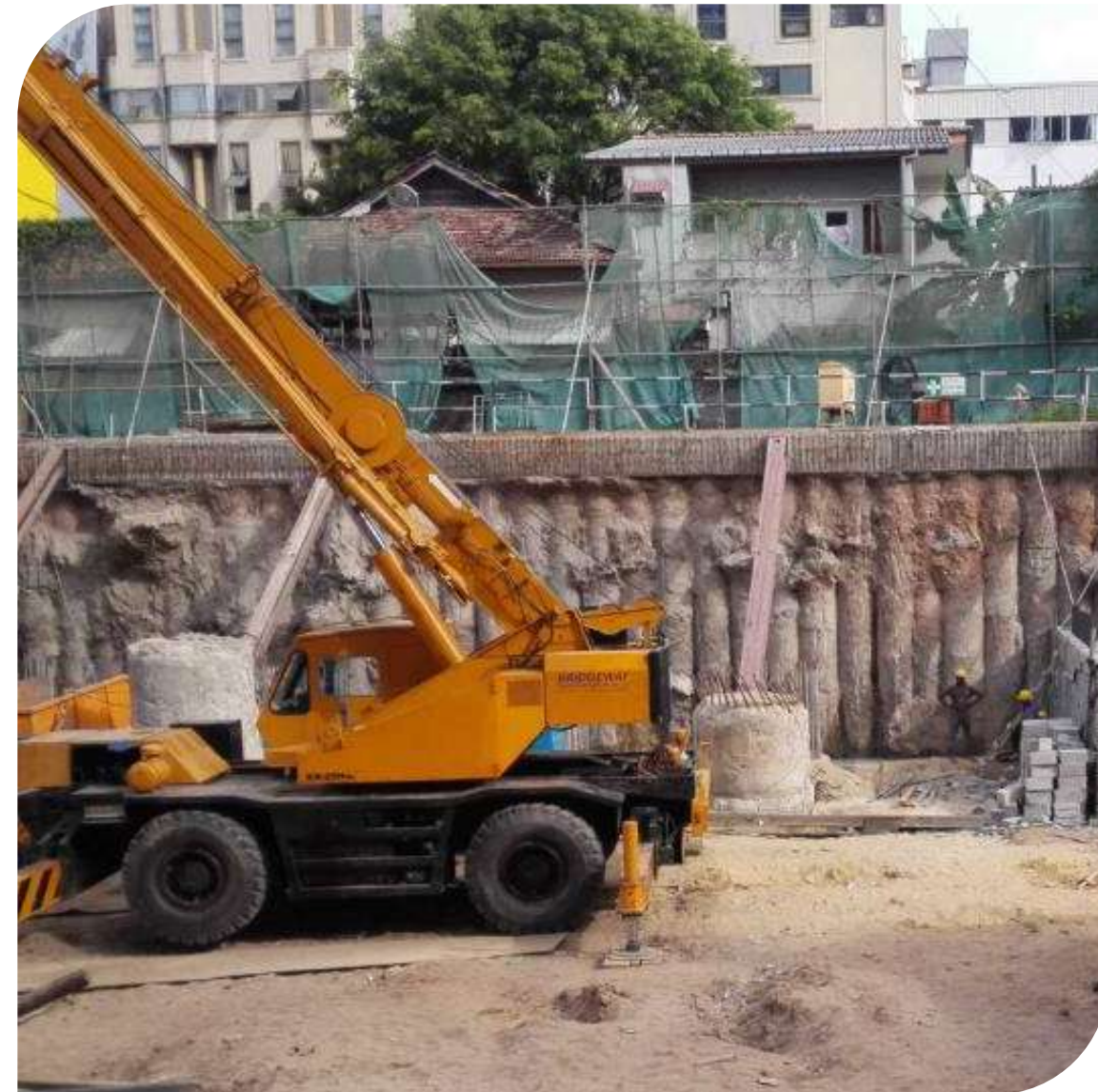

- Sengal Oya Anicut
- Location - Sengal Oya
- Project Value - LKR. -
- Name of Client/ Main Contractor - Irrigation Department

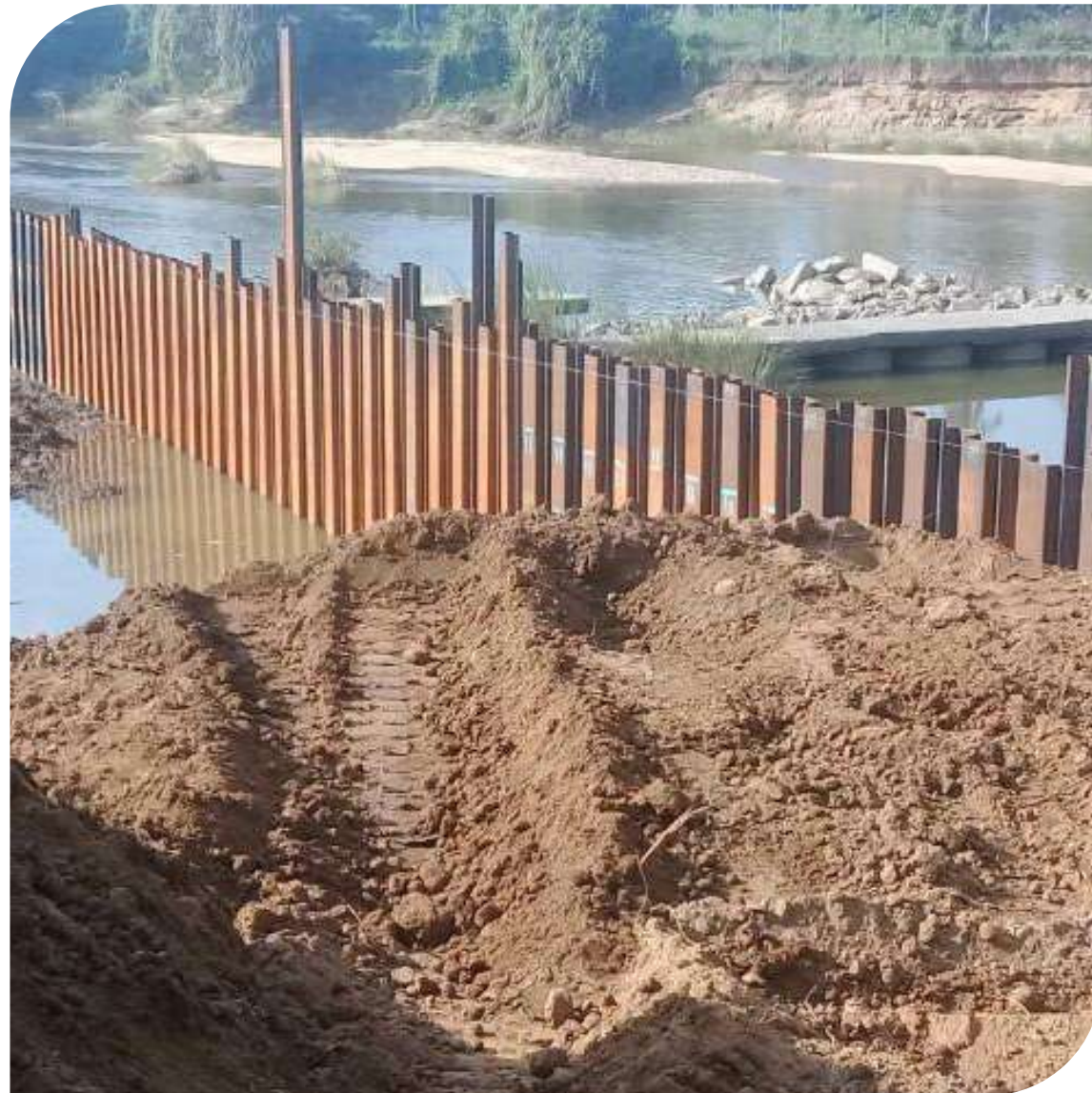

- **Weras Ganga Storm Water Drainage and Environment Improvement Project - Zone 04 - Package 14**
- **Location** - Werahara, Boralsagamuwa
- **Project Value** - LKR. 68,852,501.76
- **Name of Client/ Main Contractor** - Sri Lanka Land Development Corporation

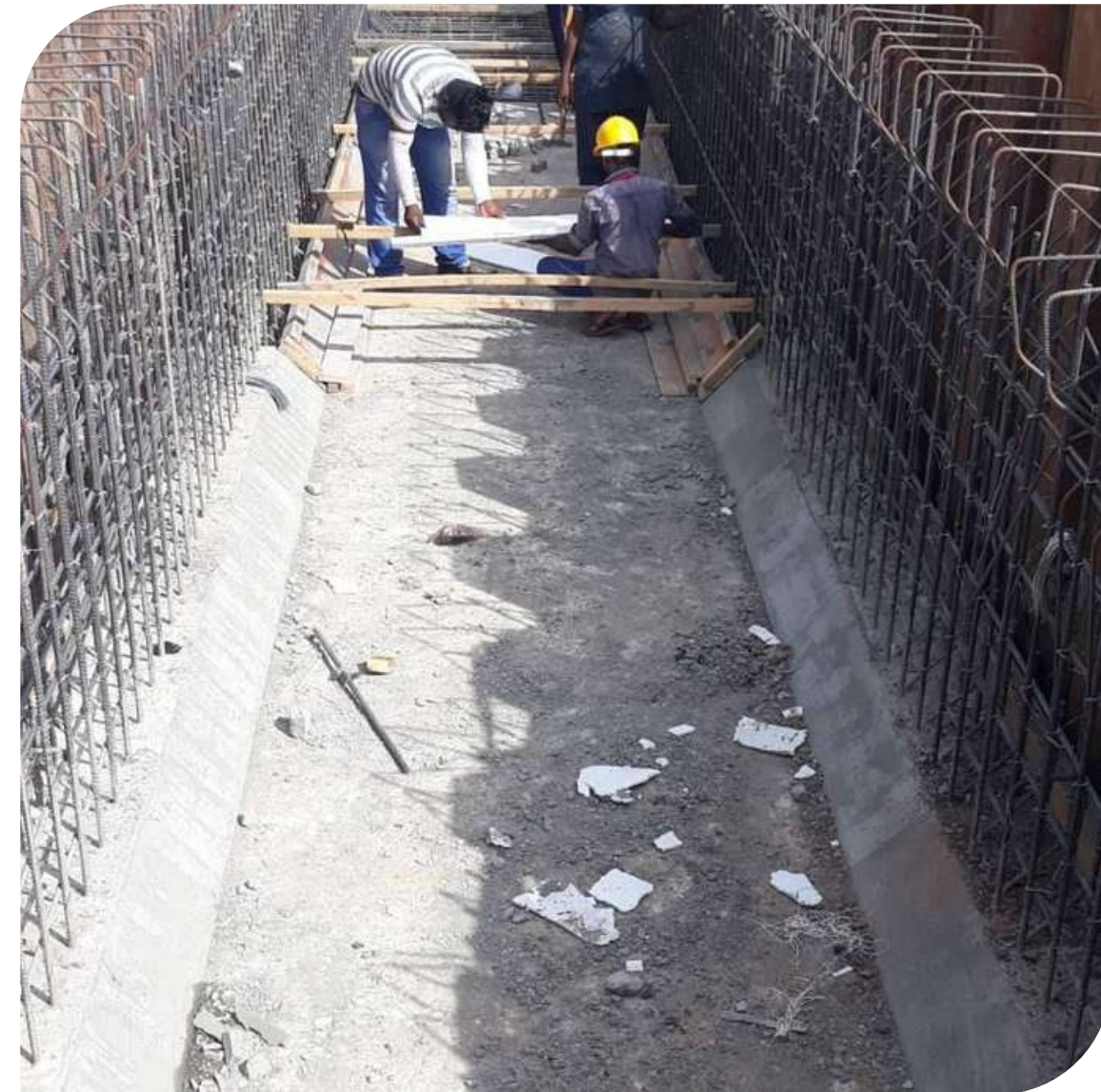

- **Weras Ganga Storm Water Drainage and Environment Improvement Project - Zone 42- Package 41**
- **Location** - **Delakanda**
- **Project Value** - **LKR. 60,240,760.00**
- **Name of Client/ Main Contractor** - **Sri Lanka Land Development Corporation**



- **Foundation Pi Support, Dewatering, and Eartwork Subcontract of Construction of Maritime Facilitation Center for Sri Lanka Port Authority**
- **Location** - Lotus Road, Colombo
- **Project Value** - LKR. 113,429,243.74
- **Name of Client/ Main Contractor** - CCECC - CRCG Joint Venture (PVT) Ltd



- **Proposed Structural Retaining Wall for Wilson Trading Company Warehouse Complex at Kelaniya**
- **Location** - **Biyagama Road, Kelaniya**
- **Project Value** - **LKR. 69,409,666.13**
- **Name of Client/ Main Contractor** - **Wilson Trading Company**



- **Construction of Pumping Station Stage II at Peliyagoda, Oliyamulla**
- **Location** - Peliyagoda, Oliyamulla
- **Project Value** - LKR. 139,548,034.45
- **Name of Client/ Main Contractor** - Sri Lanka Land Development Corporation



- **Sheet Piling at the Location of Permanent Bridge**
- **Location** - Tharuna Govipala, Koduruwewa, Aththanakadawala, Polonnaruwa
- **Project Value** - LKR. 31,152,600.00
- **Name of Client/ Main Contractor** - China State Construction Engineering Corporation Limited



- **Sheet Piling Shoring Work for Foundation Transfer Tower 07 at Lakvijaya Power Station**
- **Location** - **Norochcholai**
- **Project Value** - **LKR. 13,815,089.00**
- **Name of Client/ Main Contractor** - **Advantis Projects and Engineering (PVT) Ltd.**



- Installation of SUP3 Sheet Piles for Temporary Loadout Jetty for West Container Terminal at Colombo Port
- Location - Colombo Port
- Project Value - LKR. 5,180,000.00
- Name of Client/ Main Contractor - Nawaloka Piling (PVT) Ltd.

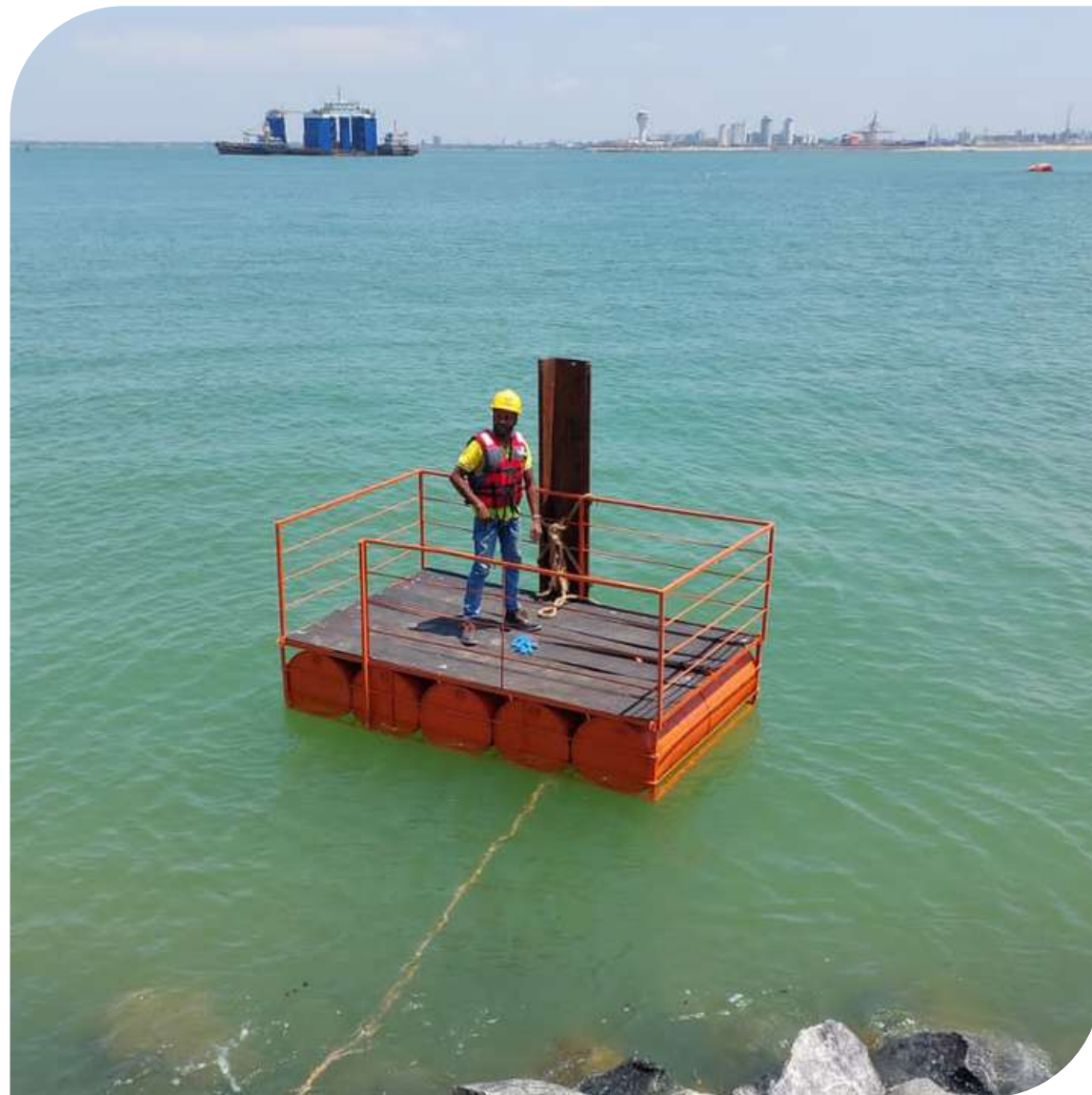

- Installing and removing of bracing and sheet piling at the location of permanent bridge
- Location - Tharuna Govipala, Koduruwewa, Aththanakadawala, Polonnaruwa
- Project Value - LKR. 31,152,600.00
- Name of Client/ Main Contractor - China State Construction Engineering Corporation Ltd.

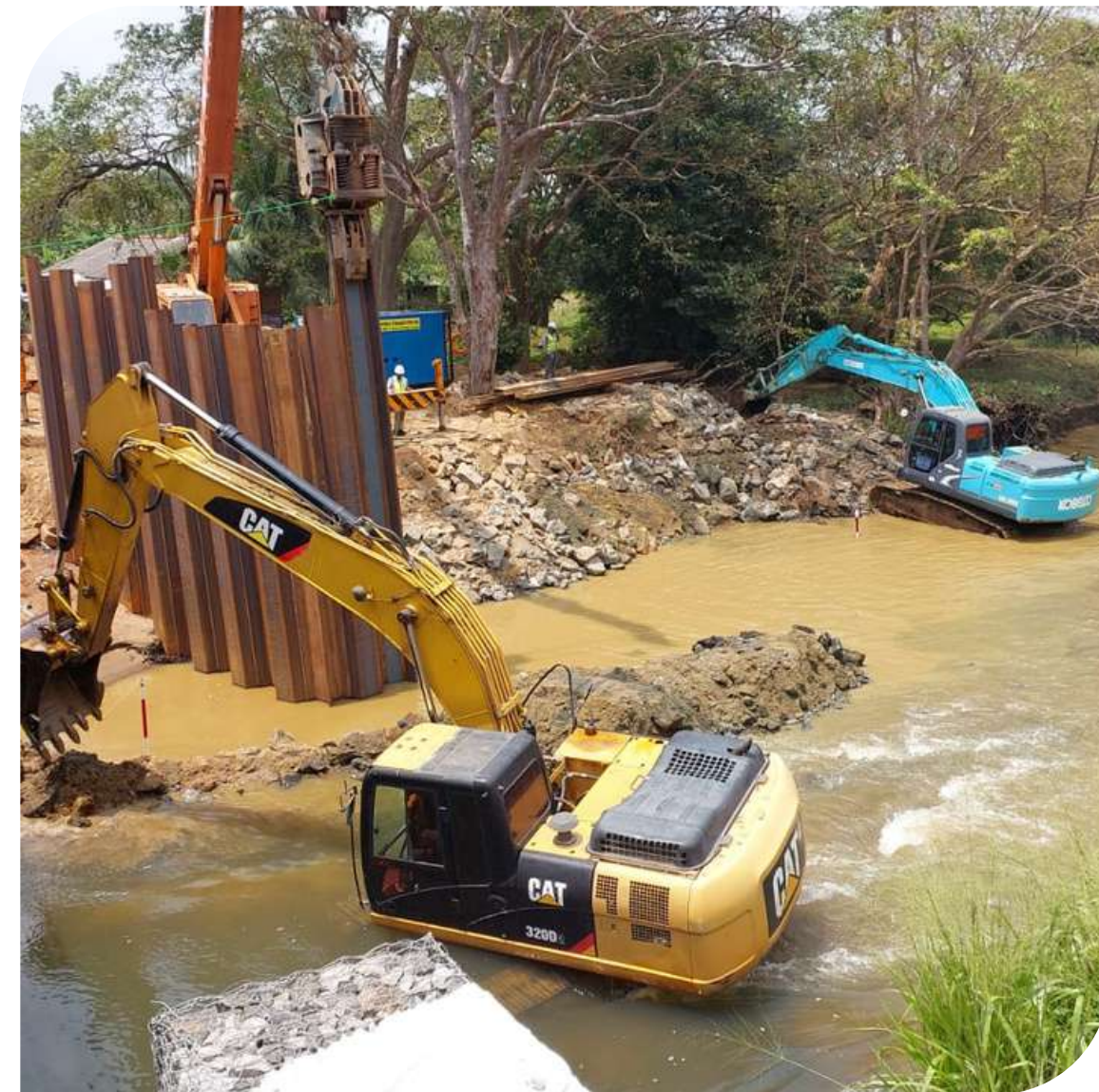

- Construction of sheet piles work for Construction of main canal from Nabadagahawatta to Mahakithula reservoir inlet tunnel
- Location - Galewela
- Project Value - LKR. 24,335,200.00
- Name of Client/ Main Contractor - China State Construction Engineering Corporation Ltd.



ONGOING PROJECTS

- **Construction of Trapezoidal Canal for Main Canal From Nabadagahawatta to Mahakithula Reservoir Inlet Tunnel**
- **Location** - Galewela
- **Project Value** - LKR. 78,163,045.00
- **Name of Client/ Main Contractor** - China State Construction Engineering Corporation Ltd.



- **Construction of Trapezoidal Canal - Small Structures for Main Canal From Nabadagahawatta to Mahakithula Reservoir Inlet Tunnel**
- **Location** - Galewela
- **Project Value** - LKR. 26,475,120.00
- **Name of Client/ Main Contractor** - China State Construction Engineering Corporation Ltd.



- **Removing of Steel Sheet Piles at Nilwala Salinity Barrier**
- **Location** - Nilwala River, Matara
- **Project Value** - LKR. 7,317,000.00
- **Name of Client/ Main Contractor** - Matara District Secretariat





SL Engineering and Transport (PVT) Ltd.
No. 316/f, River Road, Nanduwa, Moronthuduwa, Sri Lanka
Tel: +9438 228 5236, +9471 604 3330, +9477 289 9083, +9471 652 5515
E-mail: slengineeringtransport@gmail.com

www.sheetpilingsrilanka.com